DAIR
DUBLIN AI RESEARCH

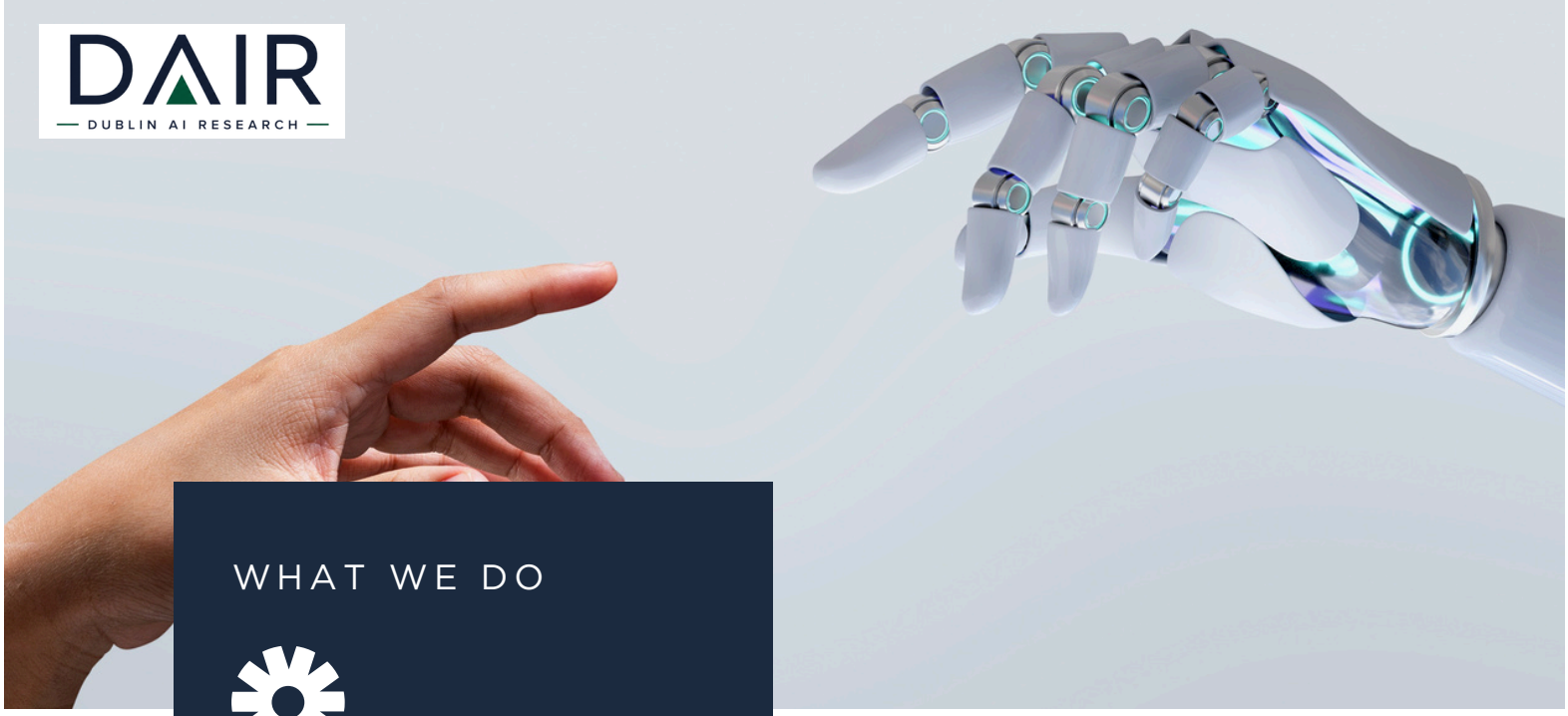

WHAT WE DO

Research

We're the Tri-Valley's First High School AI Research Club, led by students who've published at NeurIPS, AAAI, and COLM workshops.

Empower

We mentor students to conduct their own AI research projects in fields like enginering, medicine, media, finance, and more.

CATALYST 2027

Our flagship event, **CATALYST** (**Conference on AI, Technology, and Youth-Led Scientific Thought**), is an all-inclusive and first of it's kind tech research conference for students across California. Our event plans on having poster presentations, spotlight talks, guest speakers, workshop lessons, and more. Being able to support our event would allow you to be present in front of some of the most talented and curious students in tech within the Bay Area. Sponsorship tiers and pricing packages available upon request.

APRIL
2027

MORE THAN
400
ATTENDEES

PRESENTING
75+
PROJECTS

dublinai.org

510-363-4245

dublinairesearch@gmail.com